

8338 Filed This 26 day of Sept 1966
 And Recorded in Vol. NNN Page 32 at 11:49 AM
 Ollie Jamulorth
 Register of Deeds Conveyance Greenville County, S. C.

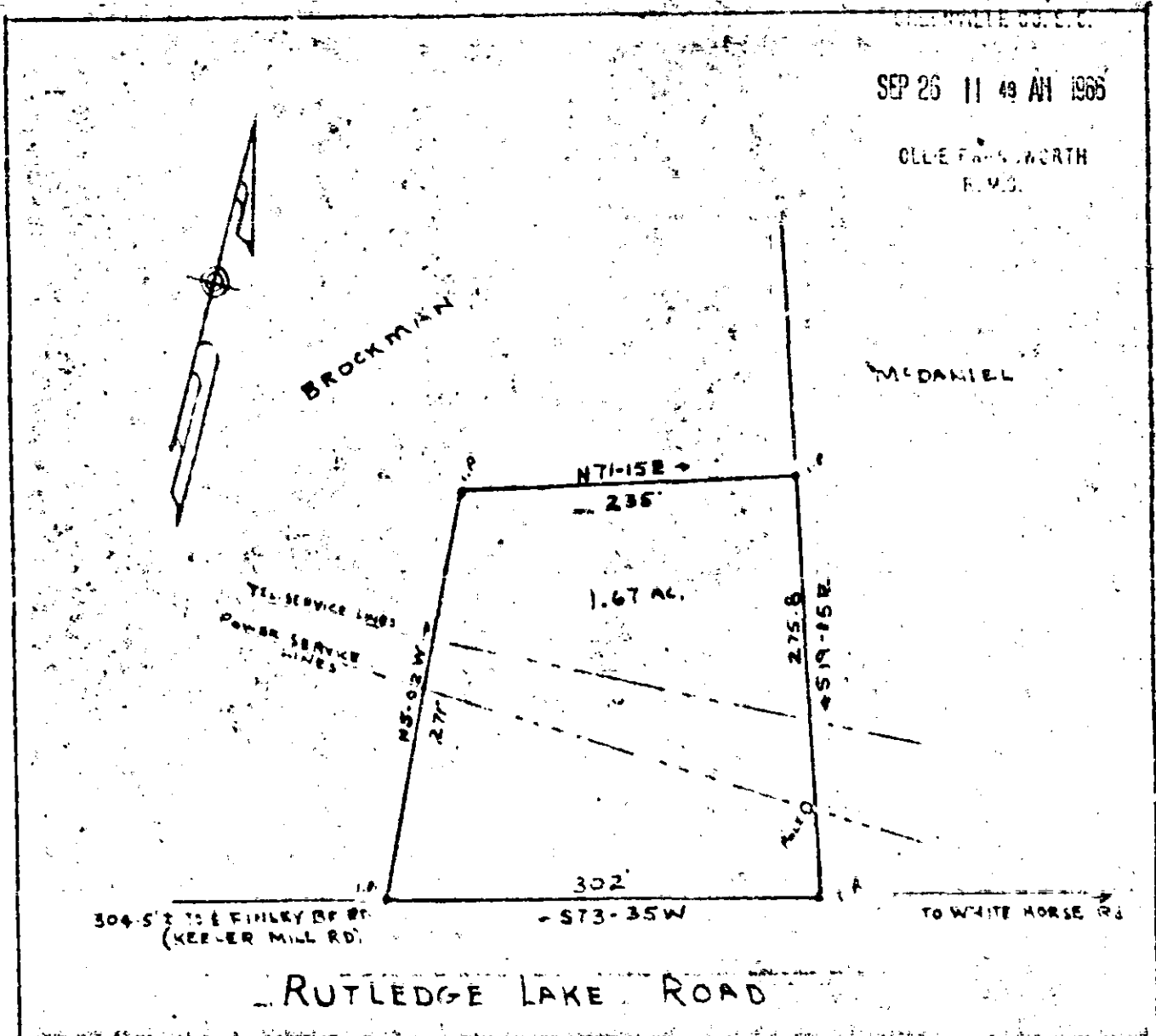

RUTLEDGE LAKE ROAD

PROPERTY OF
 W. R. BROCKMAN
 NEAR CITY OF GREENVILLE
 PARIS M.T. TOWNSHIP
 GREENVILLE COUNTY S.C.

WEBB SURVEYING & MAPPING CO.

SCALE 1" = 100'

SEPT. 16 1966

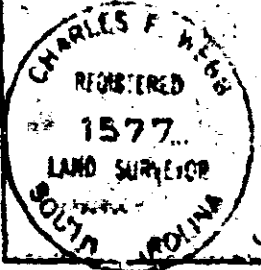

Fee 50¢ NNN-32 8338